

**Michael J. Fleming**

Office: 815-941-0207

Fax: 815-941-4617

Cell: 815-347-5151

Home: 815-941-6454

Peter M. Fleming

Office: 815-941-0207

Cell: 773-882-6286

Home: 815-941-4187

Email: pfleming52@yahoo.com

For Sale

Minooka, IL – Hansen Property

Acres	Brick Ranch Home with Pond, Barn on 38 +/- acres
Location	Minooka Rd. (west of Ninovan Lake Estates Subdivision)
Zoning	Grundy County Agriculture
Price	\$1,185,000
Comments	The property sits due west of the Village of Minooka on Minooka Rd. This property can be divided to include the homestead separate.

This property is in the Minooka School District. The Minooka High School system is a quality educational system that is recognized throughout the area. Minooka is located on Interstate 80, which is the 'Crossroads of the United States.' The property is served by the Ridge Rd. interchange, just 3 miles west of Interstate 55.

Marquette Properties, Inc.
519 Franklin St., Ste. 102, Morris, IL 60450

Marquette Properties, Inc.
519 Franklin St., Ste. 102
Morris, IL 60450
(815) 941-0207

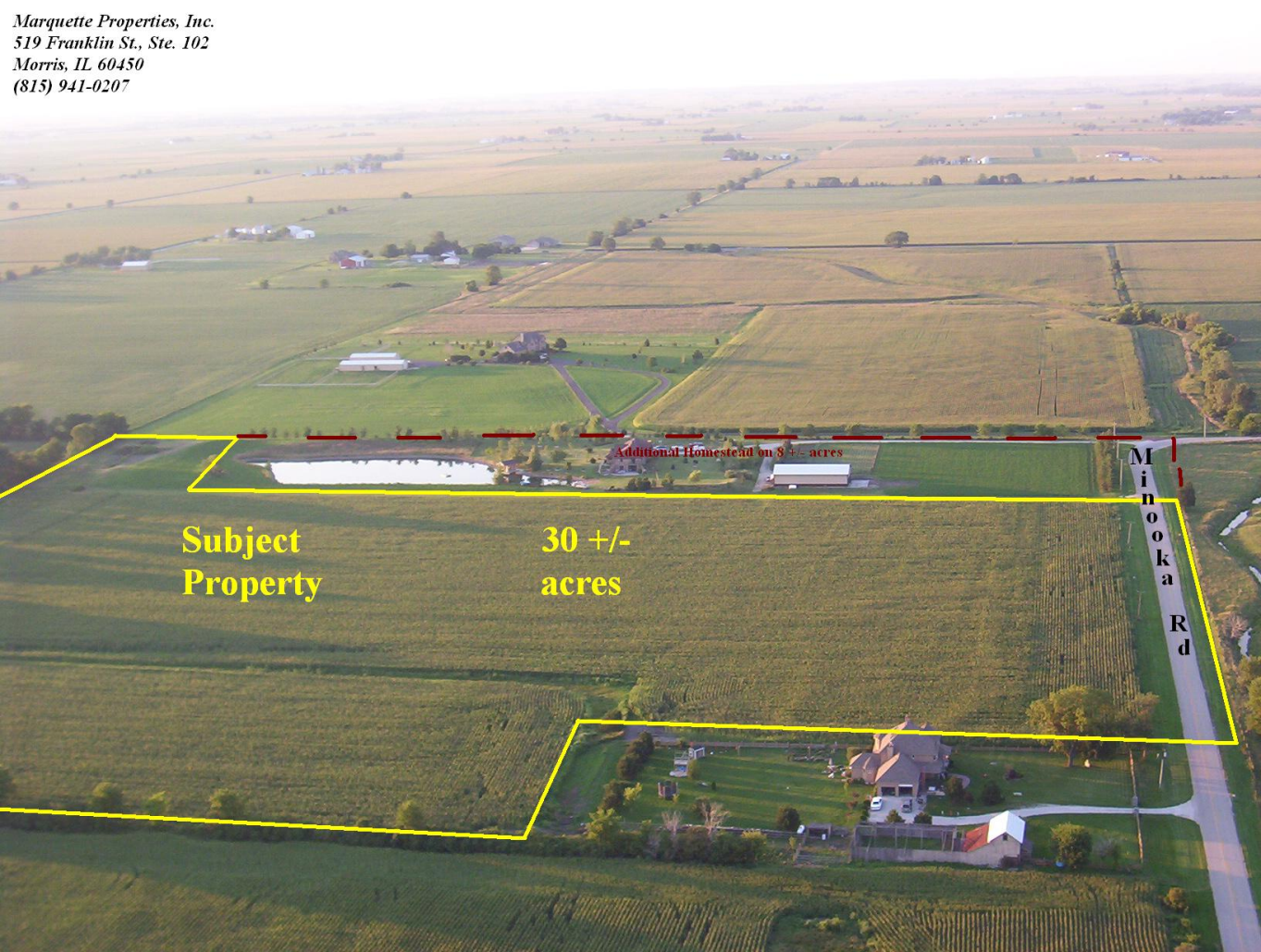

**Subject
Property**

**30 +/-
acres**

Additional Homestead on 8 +/- acres

**M
i
n
o
o
k
a

R
d**

Village of Minooka

Marquette Properties, Inc.
519 Franklin St., Ste. 102
Morris, IL 60450
(815) 941-0207

Minooka Rd

Ninovan Lake Estates

Subject Property
30 +/- acres

Additional Homestead
on
8 +/- acres

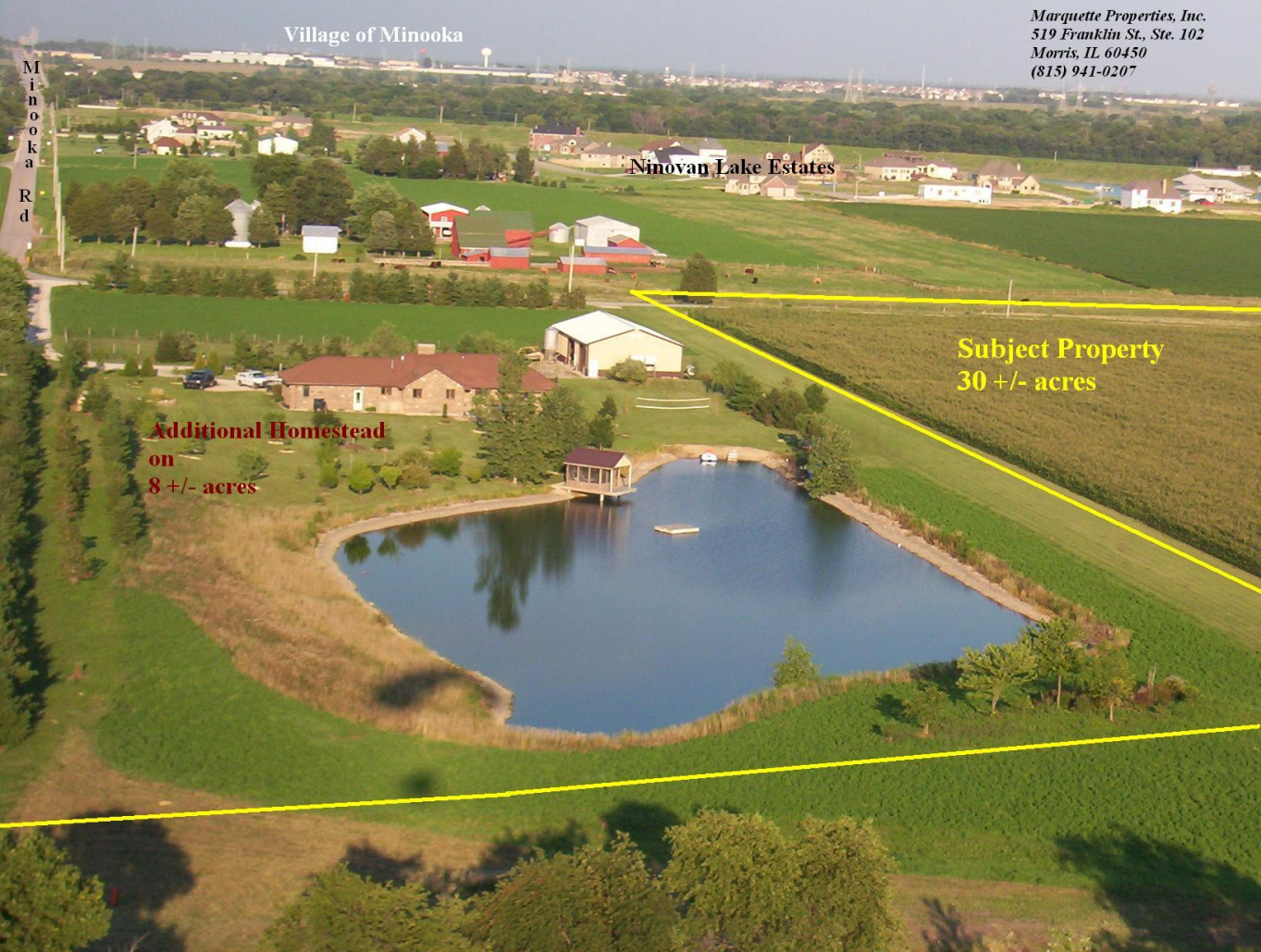

Marquette Properties, Inc.
 519 Franklin St., Ste 102
 Morris, IL 60450
 (815) 941-0207

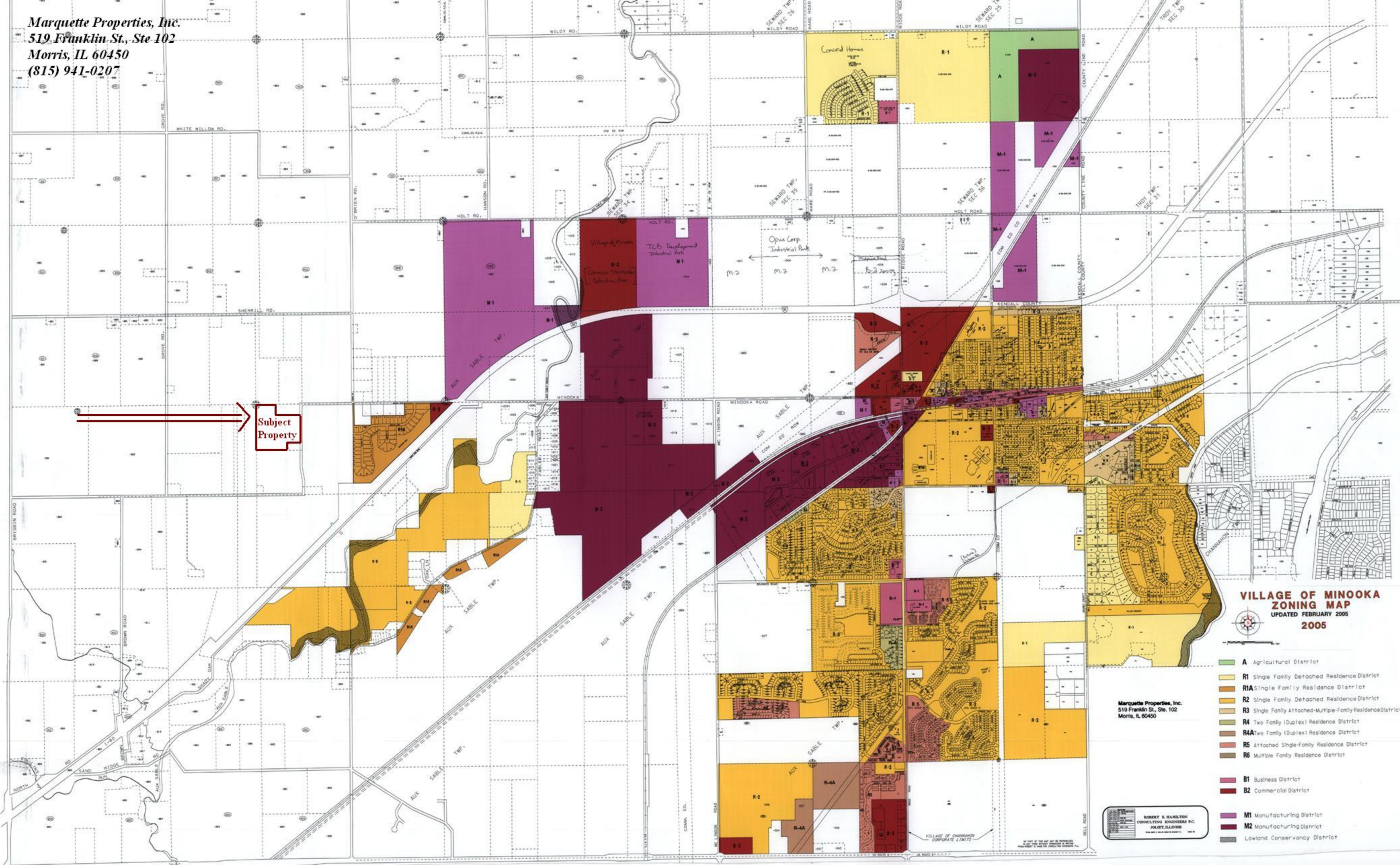

**VILLAGE OF MINOOKA
 ZONING MAP
 UPDATED FEBRUARY 2005
 2005**



Marquette Properties, Inc.
 519 Franklin St., Ste. 102
 Morris, IL 60450

- A Agricultural District
- R1 Single Family Detached Residence District
- R1A Single Family Residence District
- R2 Single Family Detached Residence District
- R3 Single Family Attached-Multiple-Family Residence District
- R4 Two Family (Duplex) Residence District
- R4A Two Family (Duplex) Residence District
- R5 Attached Single-Family Residence District
- R6 Multiple Family Residence District
- B1 Business District
- B2 Commercial District
- M1 Manufacturing District
- M2 Manufacturing District
- Lowland Conservancy District

ROBERT E. HAMILTON
 CONSULTING ENGINEER P.C.
 JOLIET, ILLINOIS